

USBBLAST V3.0

Application Control.....	4
Zoom	4
Exit.....	4
Expand.....	4
Minimize	5
Administration.....	6
Logging In.....	6
Accessing Administration	6
General Tab.....	8
Users Tab.....	10
Profile.....	10
Use this user before login.....	10
Adding a new user.....	11
Setting up Email Server.....	11
Custom FTP Settings.....	12
Settings.....	12
Player Options	13
Centralized Profile.....	15
Auto Update	16
Device Control	17
Device.....	17
Log	18
Rec Data Tab.....	19
LIST Tab.....	21
Right Click Options.....	22
Query Tab.....	23
Player.....	24
Large Player	24
Small Player	25
Record Options.....	25
Play Options	26
Player Paused	27
Trimming a Recording	27
Bookmarks	28
Create a Bookmark.....	28
Deleting a selected Bookmark.....	30
Clear Bookmark List.....	30
Options	31
Joining multiple files together.....	31
USBBLAST Device	33
Keys.....	33
Connector	34
Multiple Recorders on a Single Computer.....	35
Auto Detect & Select Devices.....	37
Automatically Start Multiple Instances.....	37

(Left Empty)

Application Control

Zoom

Click to access the mini player.

Click zoom again to return to the full player

Exit

Click exit to close the application.

Expand

Click to expand the application for access to administrative and file functions

Click on the minimize icon to return to the player view

Minimize

Click the minimize icon to minimize to the tray.

Administration

Logging In

If a user or administrator has selected Login Required a login screen will appear when the application starts. The initial password for the Admin account is 123

Accessing Administration

Click on the expand icon

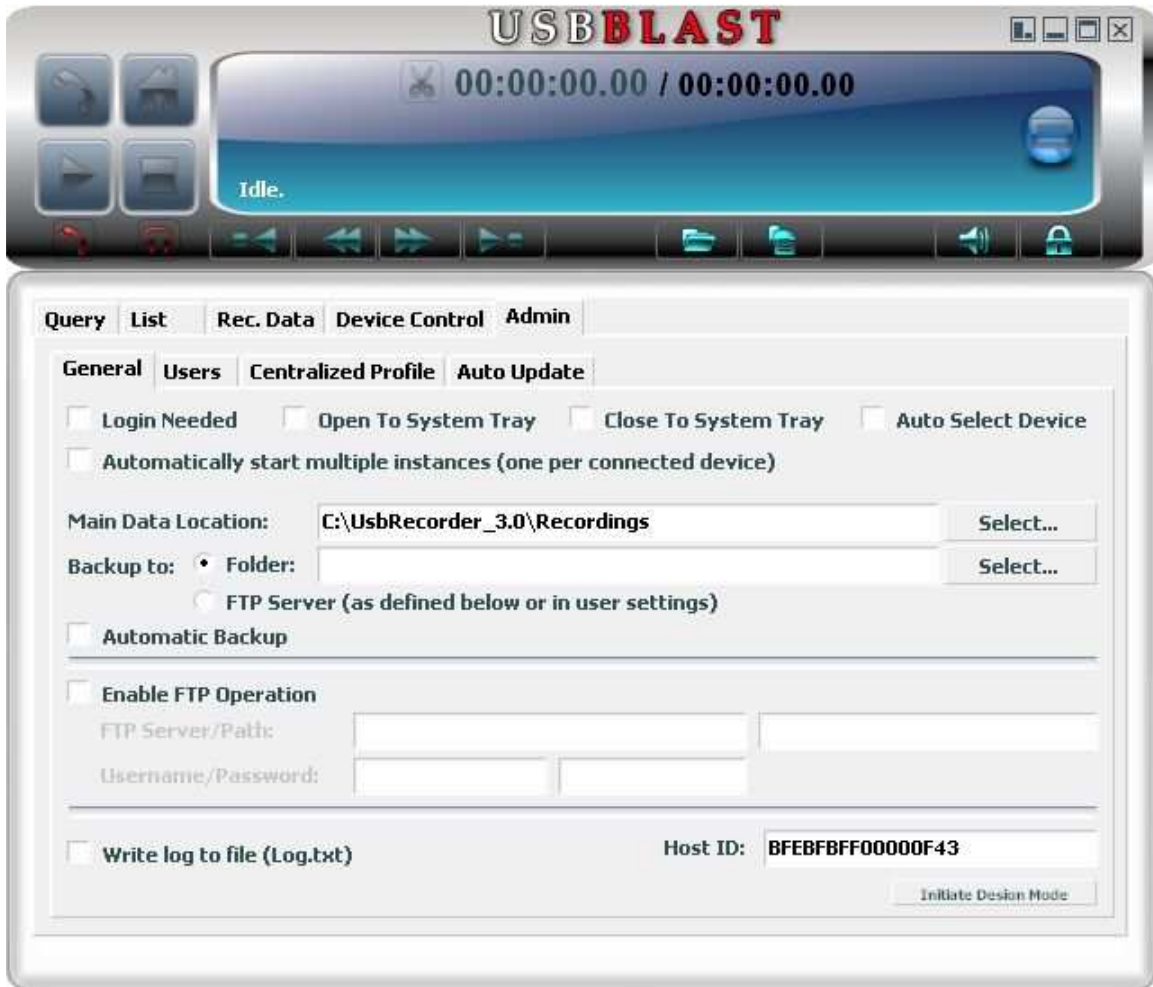

Click on the Admin tab

General Tab

- Four checkboxes: 'Login Needed', 'Open To System Tray', 'Close To System Tray', and 'Auto Select Device'. All are currently unchecked.
- A checkbox for 'Automatically start multiple instances (one per connected device)' which is unchecked.
- A text field for 'Main Data Location' containing 'C:\UsbRecorder_3.0\Recordings' and a 'Select...' button.
- A 'Backup to:' section with a radio button selected for 'Folder:' and an empty text field with a 'Select...' button. An unselected radio button is for 'FTP Server (as defined below or in user settings)'.
- An unchecked checkbox for 'Automatic Backup'.
- An unchecked checkbox for 'Enable FTP Operation'. Below it are two text fields for 'FTP Server/Path' and 'Username/Password'.
- A checked checkbox for 'Write log to file (Log.txt)'. To its right is a 'Host ID:' label and a text field containing 'BFEBFBFF00000F43'.
- An 'Initiate Design Mode' button at the bottom right.

Login Needed.	When checked, a Login is required before accessing the application
Open to System Tray	When the application starts it will automatically be minimized to the system tray
Close to System Tray	When selected, clicking on the Exit button will send the application to the system tray (same functionality of the minimize button).
Auto Select Device	Used when Multiple devices are connected to one computer. When selected the software will automatically assign itself to an available device. see page 37 for more details.
Main Data Location	Select a location where the audio files will be stored.

Backup To: Folder - Select the folder where you want to backup your recordings. This folder can be on the local or on remote PC (ask your network admin on how to access a remote folder on your network).
FTP - recordings will be backed up to the FTP server that has been configured for that recorder. See below for FTP configuration details.

<input checked="" type="checkbox"/> Enable FTP Operation
FTP Server/Path: <input type="text"/>
Username/Password: <input type="text"/>

Enable FTP Operations

Enable FTP Operations	Click to Enable
FTP Server	Enter a valid FTP server address
Path	Directory on the FTP Server to store the files
Username	Enter a valid user name
Password	Enter a valid password

Users Tab

Profile

User ID	User Name	Role	Rec. Prefix	Last Login
Admin	Admin User	Admin	ADMIN	4/27/2010 11:30:21 AM
*				

Below the table, there is a 'Profile Settings' section. It includes a checkbox labeled 'Use this user before login' which is checked. There are also input fields for 'Password' (masked with '***'), 'User Path', 'Email', 'Password', and 'SMTP Server'. A 'Select...' button is next to the 'User Path' field. At the bottom, there is a checkbox for 'Use custom FTP settings' and corresponding input fields for 'FTP Server/Path' and 'Username/Password'.

Use this user before login

A close-up of the checkbox labeled 'Use this user before login', which is checked.

If the "Login Required" and "Start to tray" options are selected this control will choose the highlighted user to be used before logging in.

Adding a new user

	User ID	User Name	Role	Rec. Prefix	Last Login
▶	Admin	Admin User	Admin	ADMIN	9/1/2009 3:44:47 PM
*					

User ID	User ID
User name	Name of User
Role	Admin – Full Access User – Limited Access
Rec. Prefix	Prefix to each audio file

Password: <input type="password" value="***"/>	User Path: <input type="text"/>	<input type="button" value="Select..."/>
--	---------------------------------	--

Password	Enter a password for this user
User Path	Select a path for this users audio files. Please note that any information specified here will override the information specified in the Main Data Location under the Admin => General tab.

Setting up Email Server

These settings are necessary **ONLY** if you are planning to email the recordings directly from USBBLAST software. If you are planning on using Outlook to do so, leave these fields empty.

Email: <input type="text"/>	Password: <input type="password"/>	SMTP Server: <input type="text"/>
-----------------------------	------------------------------------	-----------------------------------

Email	Reply email address
Password	Email Password
SMTP Server	Valid address for SMTP Server

Custom FTP Settings

These settings will override the FTP settings specified in the "Enable FTP operation" under the Admin => General tab.

Use custom FTP settings

FTP Server/Path:

Username/Password:

Use Custom FTP Settings	Click to Enable
FTP Server	Enter a valid FTP server address
Path	Directory on the FTP Server to store the files
Username	Enter a valid user name
Password	Enter a valid password

Settings

Query List Rec. Data Device Control **Admin**

General **Users** Centralized Profile Auto Update

	User ID	User Name	Role	Rec. Prefix	Last Login
▶	Admin	Admin User	Admin	ADMIN	4/27/2010 11:30:21 AM
*					

Use this user before login

Profile Settings

Start With Small Player View List LIFO
 Disable Box Keys Compress Recordings
 Use Outlook to Send Mail Upload Automatically to FTP

Auto Phone Recording Voice Activation Start/End: Sensitivity:
 Auto Room Recording Voice Activation Start/End: Sensitivity:

Rewind Interval: Fast-Forward Interval: Min Rec. Length (P/R):

Player Options

<input type="checkbox"/> Start With Small Player	<input type="checkbox"/> Compress Recordings	<input checked="" type="checkbox"/> View List LIFO
<input type="checkbox"/> Disable Box Keys	<input type="checkbox"/> Compress to MP3	
<input type="checkbox"/> Use Outlook to Send Mail	<input type="checkbox"/> Upload Automatically to FTP	

Start with Small player	When the application starts it will start with the small player instead of the large player.
Disable Box Keys	When this option is selected the USB devices keys will not be functional.
Use Outlook to send Mail	Outlook will be used to send any audio files chosen to be emailed.
View List LIFO	When this option is selected, the newest recording will be shown first on the list.
Compress Recordings	Audio files will automatically be compressed.
Compress to MP3	MP3 format will be used when files are compressed. If NOT selected, GSM format will be used.

Upload Automatically to the FTP

Audio files will be automatically uploaded to the FTP after the recording is finished

<input type="checkbox"/> Auto Phone Recording	Voice Activation Start/End: <input type="text" value="3"/> <input type="text" value="1"/>	Sensitivity: <input type="text" value="127"/>
<input type="checkbox"/> Auto Room Recording	Voice Activation Start/End: <input type="text" value="3"/> <input type="text" value="1"/>	Sensitivity: <input type="text" value="127"/>
Rewind Interval: <input type="text" value="5"/>	Fast-Forward Interval: <input type="text" value="5"/>	Min Rec. Length (P/R): <input type="text" value="0"/> <input type="text" value="0"/>

Auto Recording	Select to automatically start recording audio files from the Phone or the Room. Only one option or none can be selected at any time.
Voice Activation Start	The minimum number of seconds of active voice to start recording. If set to "0" the recording will start as soon as the dial tone or voice in the room is heard.
Voice Activation End	The maximum number of seconds of silence to stop the recording. If set to "0" the recording will stop as soon as the system recognizes silence (which takes about 3 seconds).
Sensitivity	This parameter will determine how sensitive the auto recording mechanism will be to different voice levels. It ranges from 0 to 255 where 0 is the least sensitive and 255 is the most sensitive.

Rewind Interval	The number of seconds that the application will rewind the audio files when the rewind command is activated.
Fast Forward Interval	The number of seconds that the application will fast-forward the audio files when the fast-forward command is activated.
Minimum Record Length	This parameter will determine the minimum number of seconds for an active recording (from phone or room) to be considered as a valid recording and to be saved as an audio file.

Centralized Profile

Centralized profile is used by administrators of large installations that can create one user list with all the options being selected. Upload that profile to a centralized server and have all the new users download the profile so all recorders will be configured properly with one profile.

Query List Rec. Data Device Control Admin

General Users Centralized Profile Auto Update

Enable Centralized Profile Update

Server URL:

User Name: Password: [Create Account](#)

Update Server Now With Local Files

Enable Enterprise Mode

Server URL:

User Name: Password: [Create Account](#)

Check connection to Enterprise Server

Enable Centralized Profile Update

Activate the checkbox to enable Centralized Profile Update.

Site Name The site where the centralized profile will be stored and looked at for the updates.

User Name The log in name used to login to the Centralized Profile Server.

Password The password used to log into the Centralized Profile Server.

Enterprise Mode

This mode is for a system administrator with the proper enterprise module, will be Able to monitor the recorder activity within their enterprise.

Enable Enterprise Mode

Activate the Enterprise mode

Server URL The location which hosts the enterprise server

User Name The log in name used to login to the Enterprise Server.

Password The password used to log into the Enterprise Server

Auto Update

Auto Update Enabled

When checked, the system will automatically check for updates with respect to the interval settings set in the parameter below.

Check for update every

This parameter will set the interval for the auto update mechanism.

Check for updates now

Click on this button to have the software check if there are any updates available.

Device Control

Device

Users can see the status of the USBBLAST device in this window. This tab also allow the user to fully control the recorder by using the mouse to click on the different buttons that mimics the actual buttons on the recorder itself.

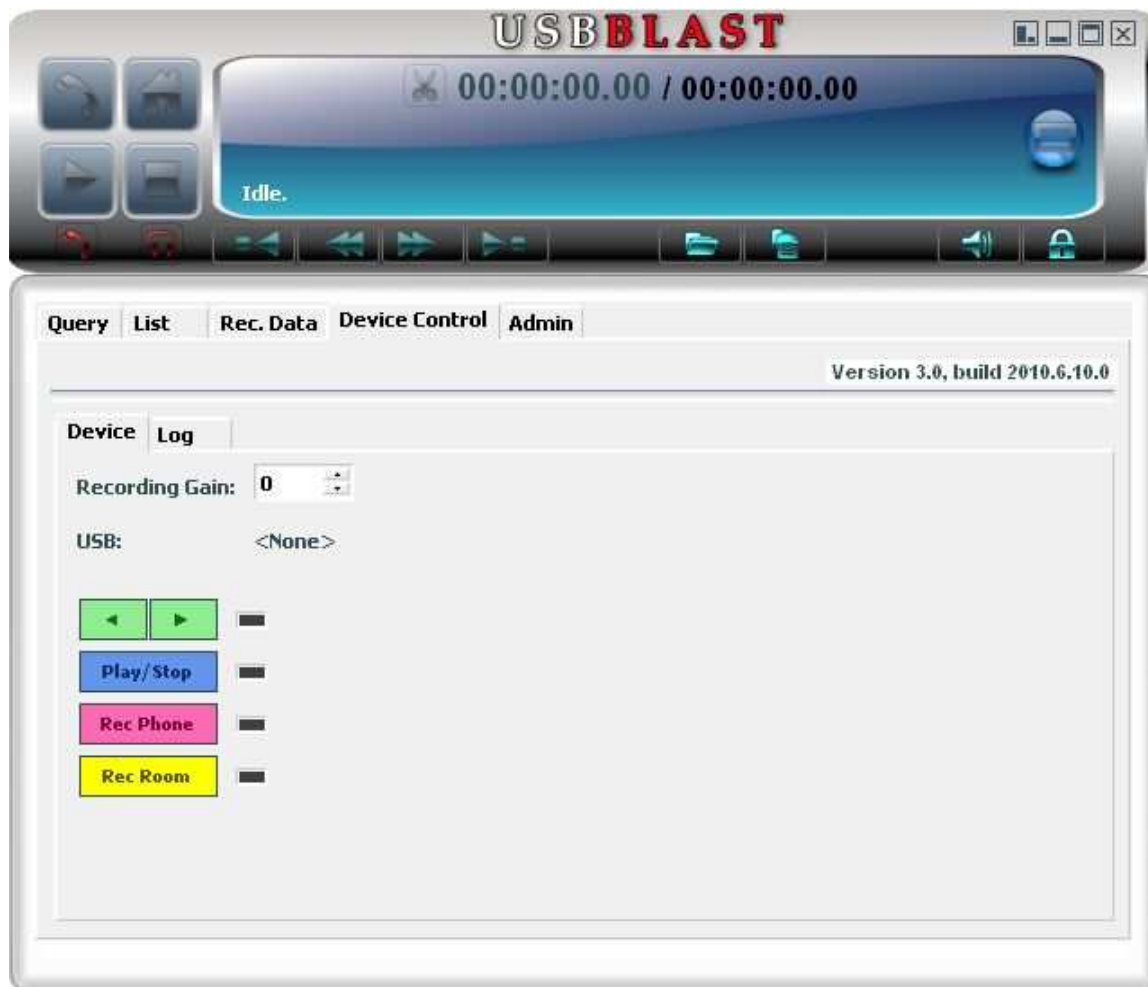

Recording Gain This parameter ranges from 1- 255 and is used to determine the recording level of the LOCAL party. The higher the value the louder the LOCAL party will be heard on the recording. This is very useful where the remote party sound level is too low or too high compared with the local party

Log

Users can view events within the software in real time. This feature is used mainly for troubleshooting by USBBLAST tech support team.

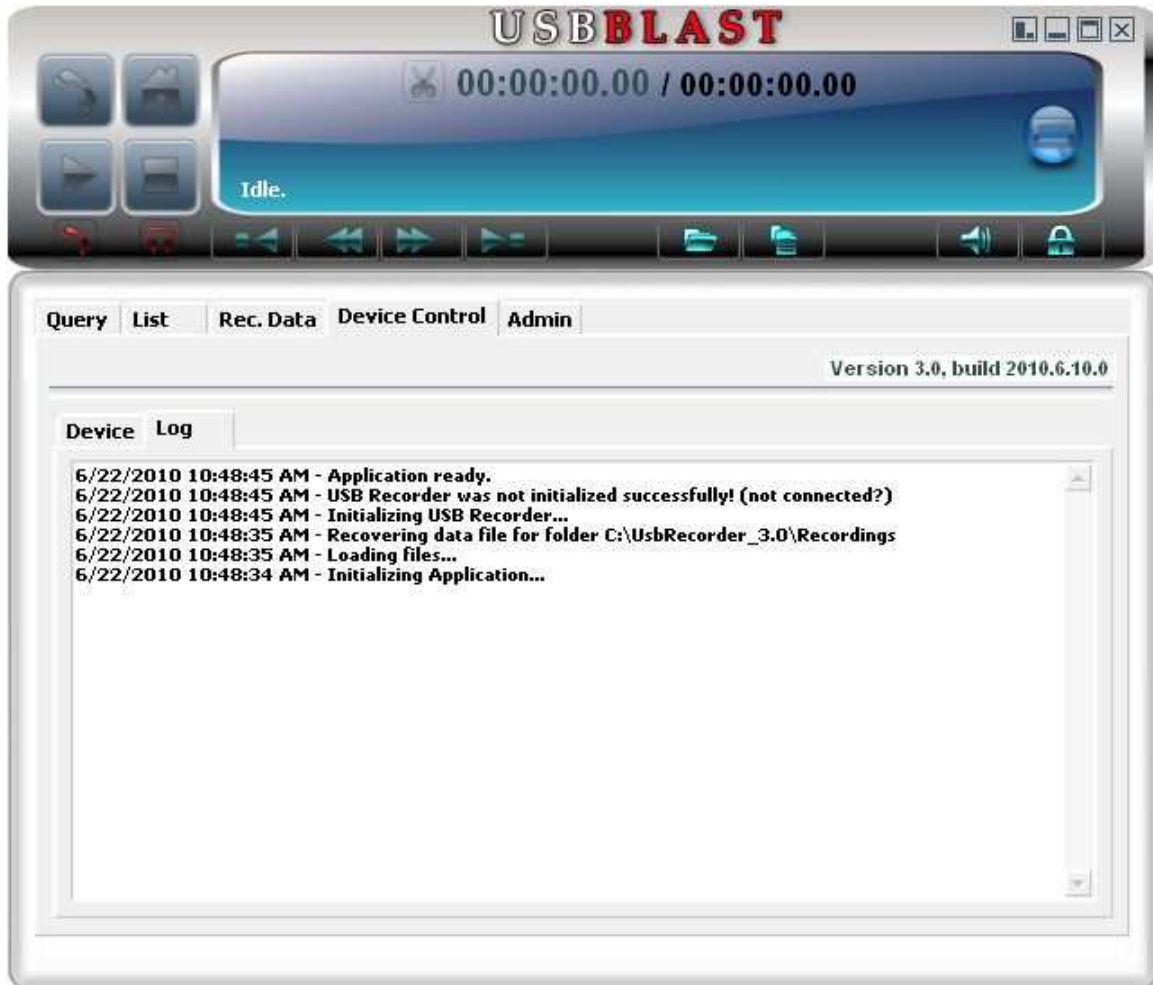

Rec Data Tab

The Rec Data tab will allow a user to properly manage a single recording.

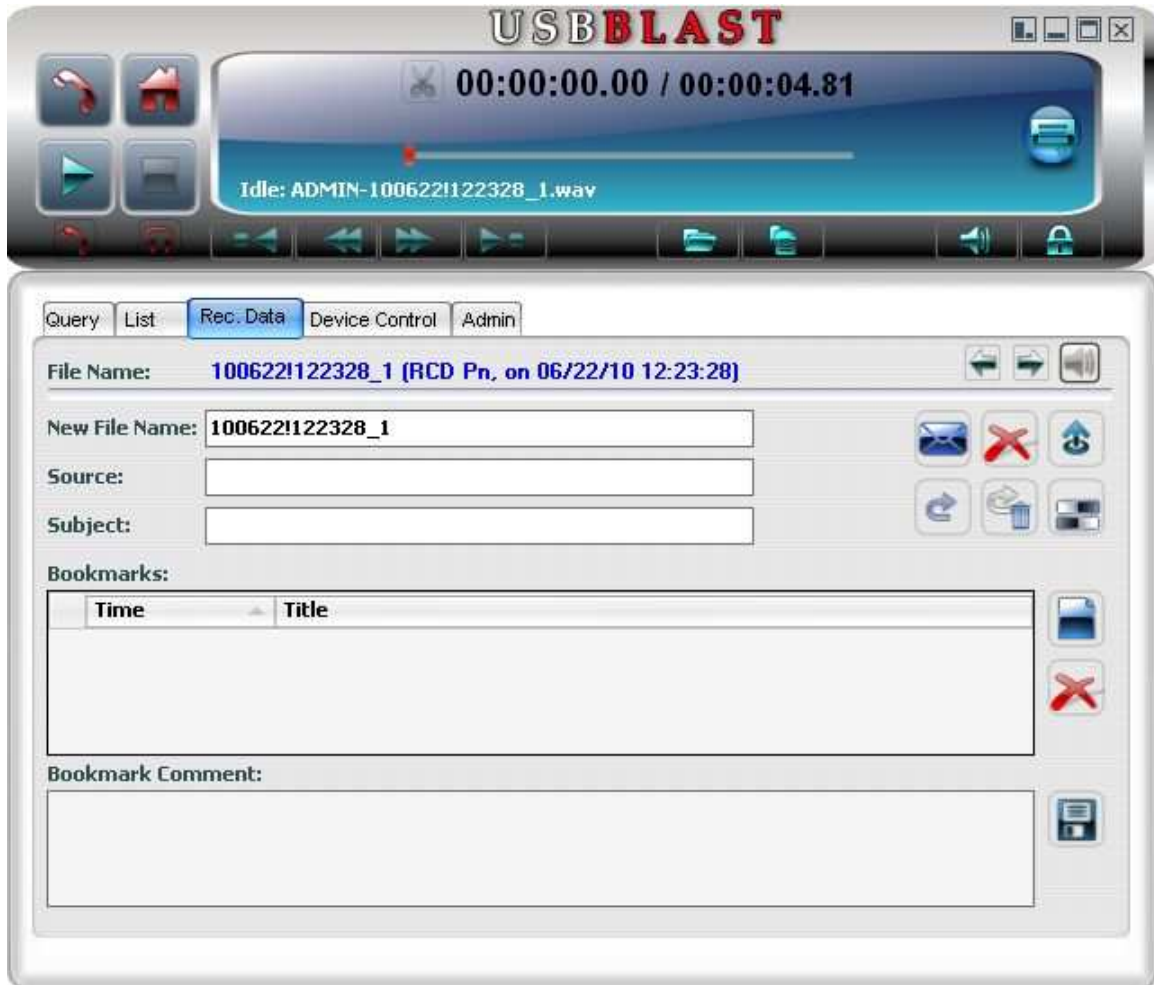

Plays the previous recording

Plays the next recording

Click to activate automatic play of recordings (used in conjunction of play previous and play next recordings).

Automatic play of recordings is active click to deactivate it

Email the recording

Delete the recording

Send the file to the FTP site

Backup the recording

Backup and remove (delete) the recording

Compress the recording

Save Changes

Add Bookmarks

Clear All Bookmarks

Remove Selected Bookmarks

LIST Tab

This screen is lists recordings and allows management of multiple recorded files.

USB Recorder

00:00:00.00 / 00:00:01.28

Idle: URX-100413!181506.WAV

Query List Rec. Data Device Control Admin

Listed Items: 14 Stop Query

	Type	File Name	Format	Date	Length	Subject	Source
01	Pn	ADMIN-10061...	WAV	06/14/10 12:04:09	00:00:11.16		
02	Pn	URX-100422!0...	MP3	04/22/10 09:29:40	00:00:11.4
03	Pn	URX-100413!1...	WAV	04/13/10 18:15:06	00:00:01.2
04	Pn	URX-100413!1...	MP3	04/13/10 18:15:06	00:00:01.2
05	Pn	URX-100317!1...	WAV	03/17/10 14:45:12	00:00:19.6
▶ 06	Pn	URX-100317!1...	GSM	03/17/10 14:43:28	00:00:16.3
07	Pn	URX-100317!1...	WAV	03/17/10 14:41:01	00:00:11.2
08	Pn	URX-100317!1...	WAV	03/17/10 14:40:38	00:00:11.0
09	Pn	URX-100309!1...	WAV	03/09/10 11:52:09	00:00:14.8
10	Pn	URX-100309!1...	WAV	03/09/10 11:44:41	00:00:15.8
11	Pn	URX-100309!1...	WAV	03/09/10 11:20:26	00:00:15.7
12	Pn	URX-100309!1...	WAV	03/09/10 11:08:54	00:00:22.0
13	Pn	URX-100309!1...	WAV	03/09/10 10:59:28	00:00:20.5
14	Pn	URX-100309!1...	GSM	03/09/10 10:59:10	00:00:05.6

Type	The recording type - Room or Phone
File Name	Name of the recorded file
Format	Wav is Uncompressed, GSM or MP3 are Compressed.
Date	The date of the recording
Length	The length of recording
Subject	User entry field

Right Click Options

Load	Loads the selected file and opens the Rec Data tab.
Locate on Disk	Opens a windows explorer window to show the location of the recorded file.
Email	Email the recorded file or files
Remove	Remove (delete) the selected file or files
Backup	Backup the selected file or files.
Backup and Remove	Backup the selected file or files then remove(delete) them from the main data directory
FTP	Copy the selected file or files to the FTP server defined in the Admin General tab.
Compress	Compress the selected file or files to GSM or MP3 formats
Decompress	De compress a previously compressed file or files.
Join selected files	Join numerous files into one larger file. See page 31 for details.
Regenerate file list	Scan the data directory and regenerate the visible list.

Query Tab

The query tab allows user to search for recordings A query can be created with any combination of the parameters explained below.

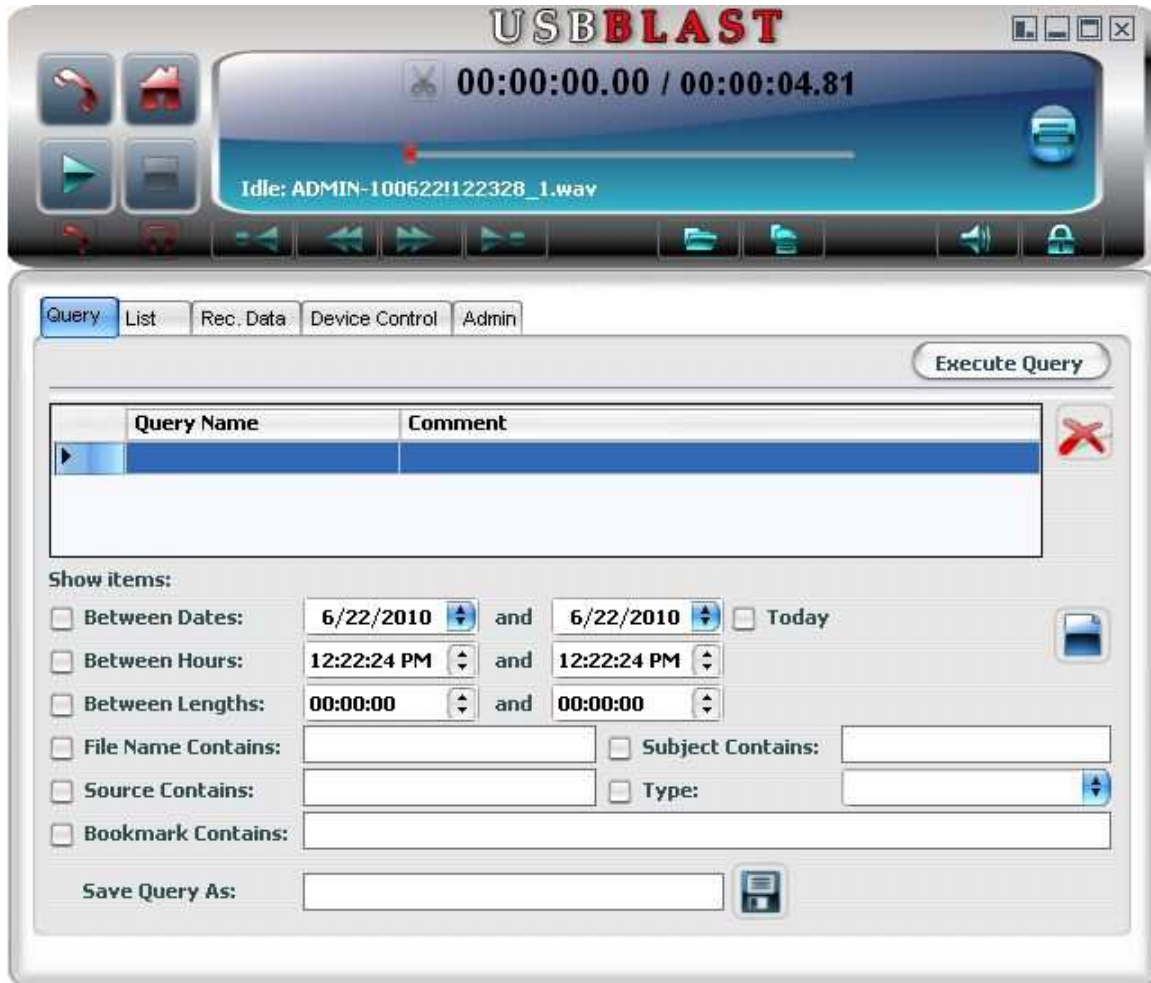

- | | |
|--------------------|--|
| Between Dates | Choose the dates to be included in the query |
| Between Hours | Choose the hours to be included in the query |
| Between Lengths | Choose the length of recordings to be included in the query |
| File Name Contains | Choose the string to search the file names to be included in the query |
| Subject Contains | Choose the string to search the subject to be included in the query |
| Source Contains | Choose the string to search the source to be included in the query |
| Type | Choose either phone or room |
| Bookmark Contains | Choose the string to search the source to be included in the query |
| Save Query as | Choose a name and press the save icon to save. |

Player

Large Player

Click to Record from the Phone

Click to Record from the Room

Click to Play the loaded file

Click to activate handset for playback of recorded files. When selected (Green), the user can play an audio file to the remote during a phone conversation with that party. The recorded audio will be heard by both parties. When Handset is active click on the icon again to deactivate it. Compressed files can NOT be played

Use this feature ONLY in conjunction with a 2.5mm, 3 pins plug HEADSET connected to the plug on the front of the recorder. When selected (Green) all the voice (mic and earphone) is diverted from the phone's Handset to the Headset. This frees the user's hands and still allows recording and playback when so desired. **In order to initiate or receive a call the user MUST lift the Handset off the phone (go off hook).** When Headset is active click on the icon again to deactivate it

Locks the application. User must log in to reactivate software.

Click and move the red dot on the slider to change the playback volume level. If the Handset or the Headset feature is selected, this will change the playback volume level of the selected feature.

Click to expand the player and access the LIST and other Tabs

Click to open a file to play through the recorder

Play Options

Large Player Playing a Recording

Small Player Playing a Recording

Click to pause the playback of a recording

Click to stop the playback of a recording

Click to go to the beginning of the recording.

Click to rewind the playback as determined by the Rewind Interval

Click to Fast Forward as determined by the fast forward interval.

Click to go to the end of the recorded file.

(Not available on the small player.)

A slide control is available during playback to quickly go to anywhere on the recording.

Player Paused

Click to continue playing

Click to stop playback

Trimming a Recording

Click to Trim the recording (only available in large player)

After clicking the Trim Icon Select Trim Start or Trim End. By selecting Trim Start the application will erase any recording from the pause point to the beginning of the recording. By selecting Trim End, the application will erase the recording from the pause point till the end of recording.

For example, start playing the desired file. Click the pause button at the point where the important part of the recording starts. Click on the trimming icon and select the "trim start" option. All the voice from the beginning to this point of the recording will be trimmed off. Click on the play button to resume playing. Click the pause button at the point where the important part of the recording ends. Click on the trimming icon and select the "trim end" option. All the voice from this selected point to the end of the recording will be trimmed off. Please note that this process is **irreversible**, therefore is recommended to backup the file before performing this operation.

Bookmarks

Bookmarks are created by users and allow a reference point within a recording. Double Click on a bookmark to go directly to that section of the recording.

Creating a Bookmark

While reviewing a recording or during the recording itself Click on the add bookmark Icon.

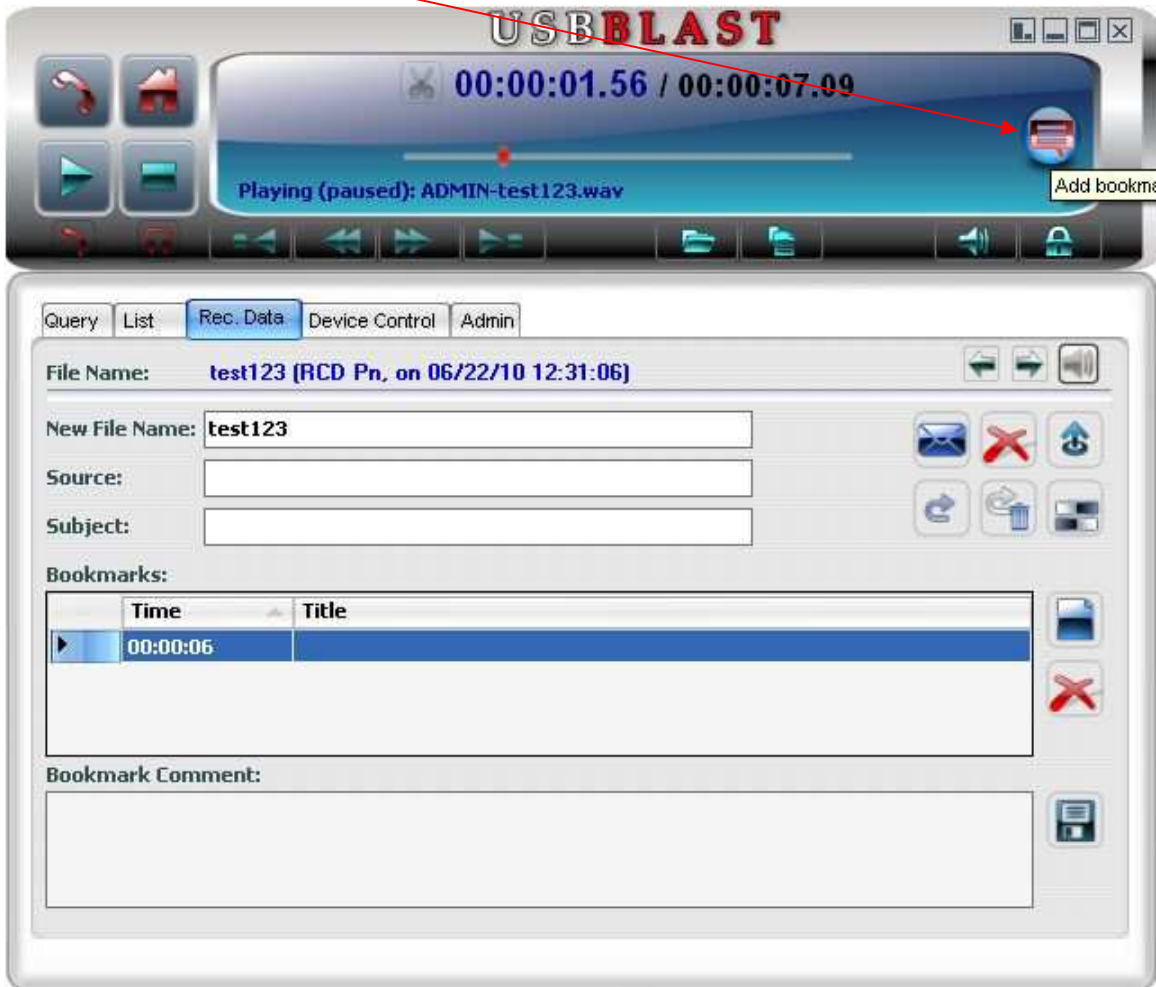

A bookmark is added to the recording showing the time stamp.

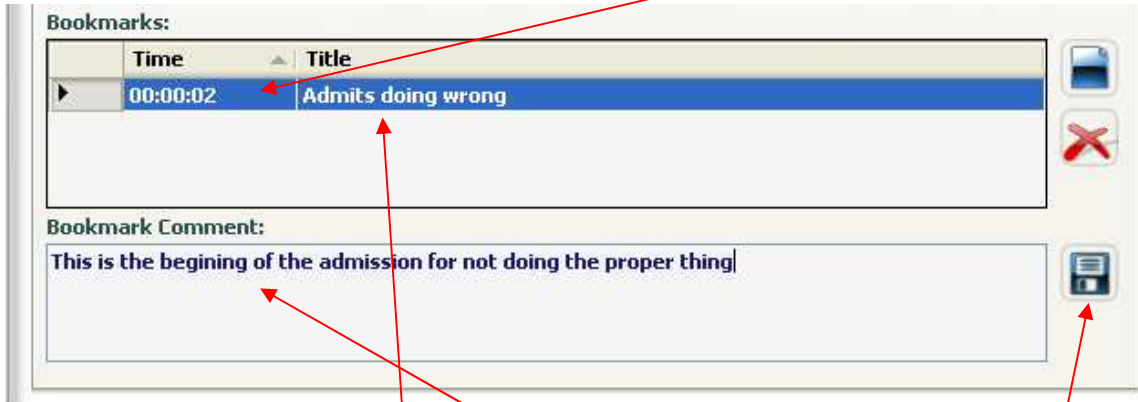

The user can then add the Title and Comments to the bookmark. When completed the changes must be saved by clicking the Save changes icon.

After saving the Bookmark and selecting the LIST tab A "+" has been added to the type of recording to indicate that bookmarks exist on that recording.

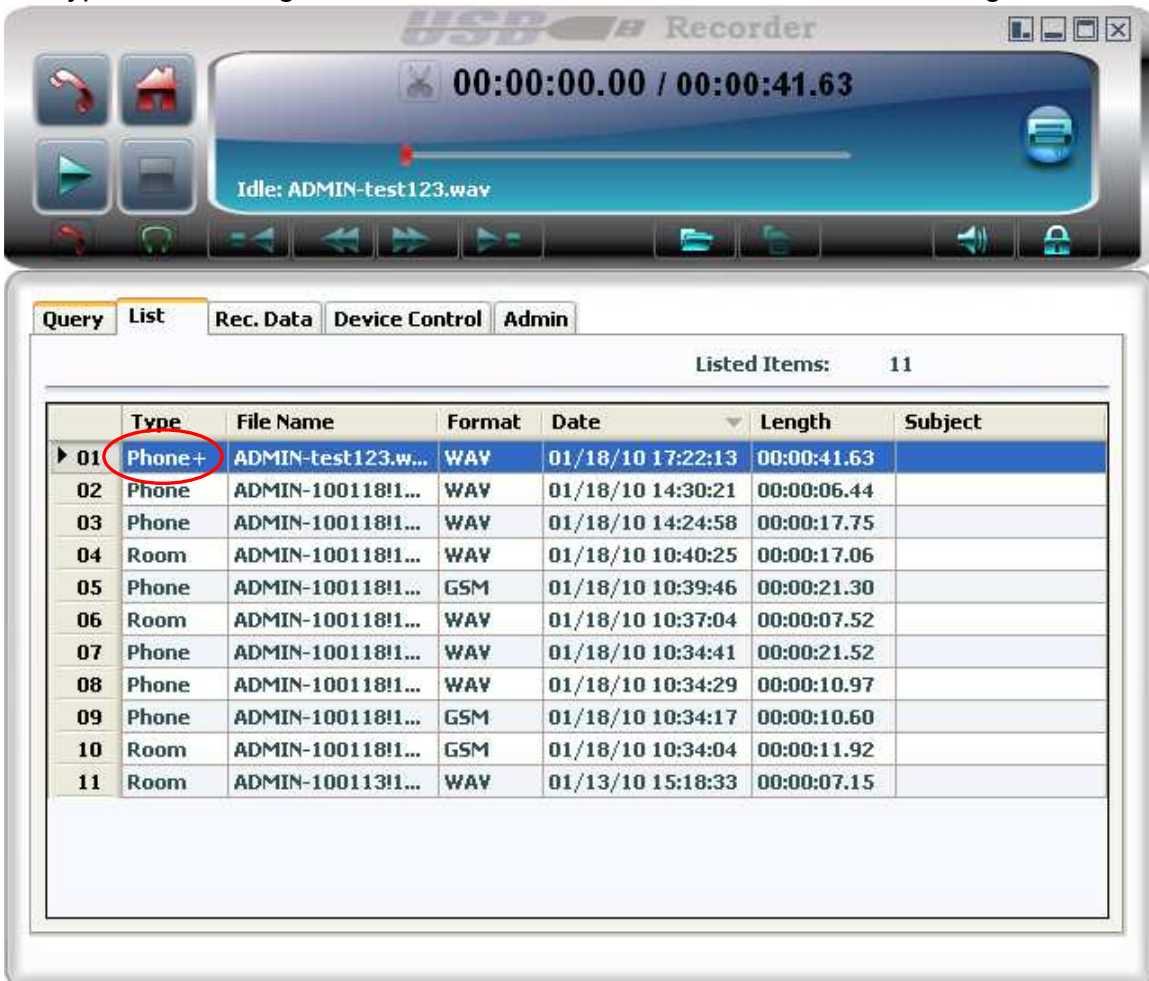

Deleting a selected Bookmark

Choose a recording that has bookmarks created. Choose one of those bookmarks by clicking on it.

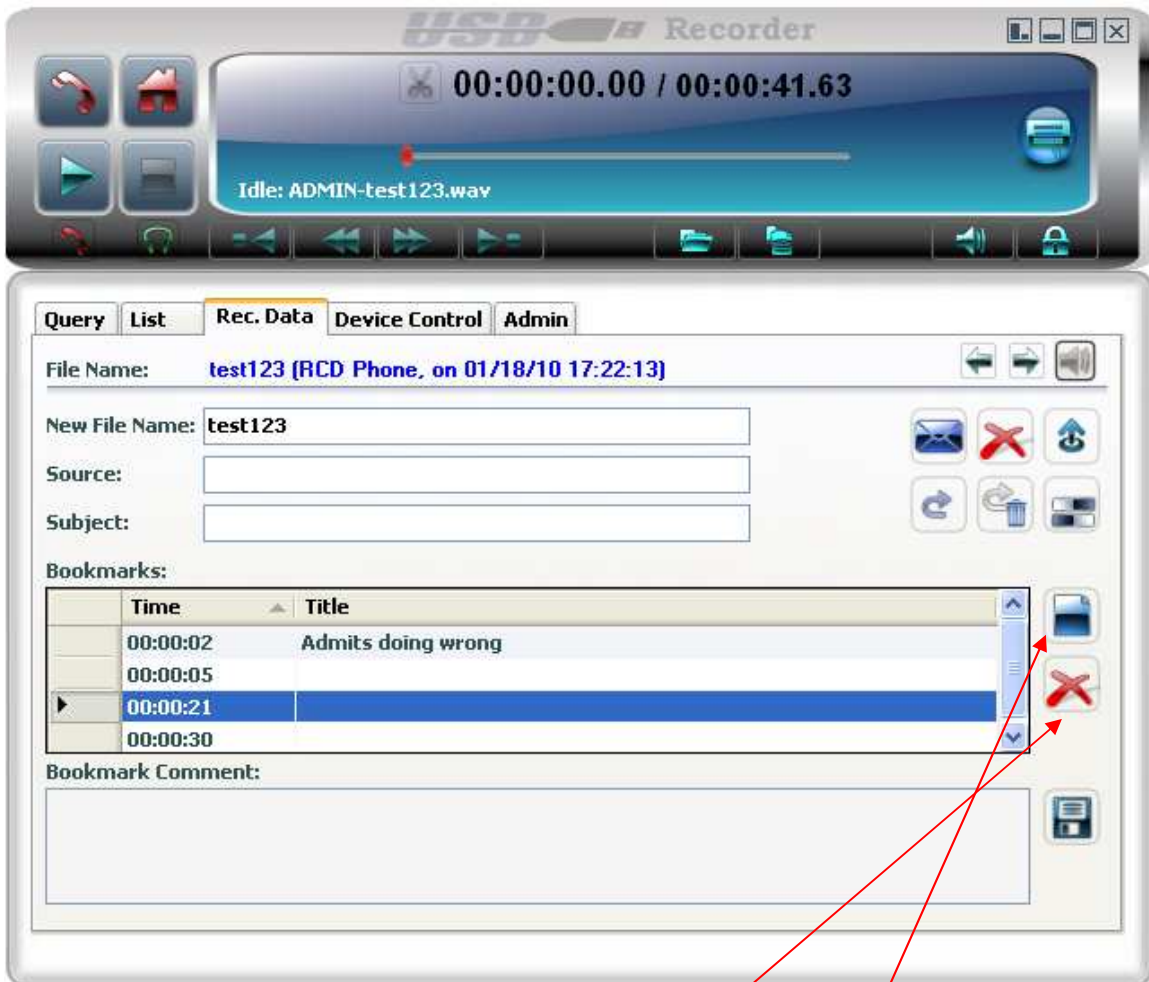

Click on the Delete selected bookmark(s) icon.

Clear Bookmark List

To clear all bookmarks click on the Clear bookmark list icon
Confirm the removal of all bookmarks

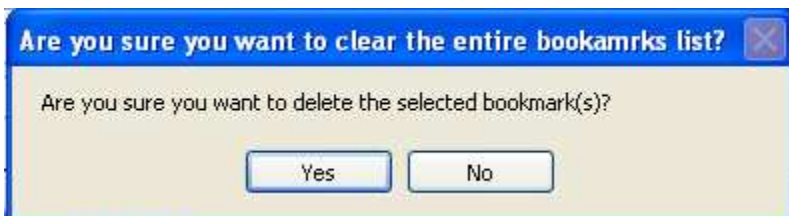

Options

Joining multiple files together

Click on the List Icon  to open the player to the list tab

Select multiple files by selecting one file. Press and hold down the CTL key and using the mouse select more files.

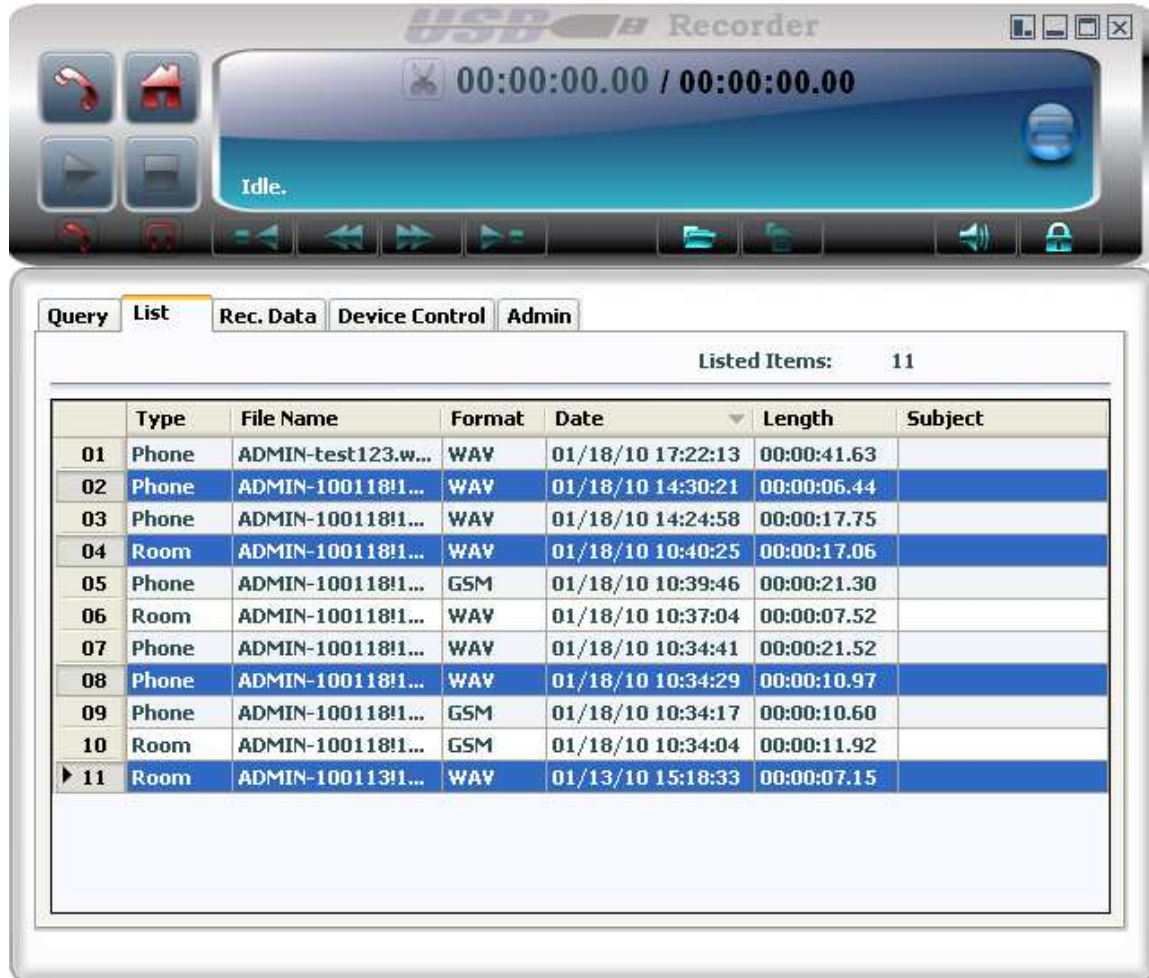

Right Click on one of the selected files and select Join Selected Files option from the menu.

The Join files window will appear

The order of files can be arranged by clicking on a file and moving it up  or down . Files can also be removed from the list by selecting the file and clicking . Enter the name of the new file that will be created in the Output file box and clicking  to join the selected files. The new name will appear on the recordings list window.

USBBLAST Device

Keys

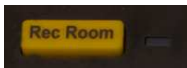

Press to initiate or end a recording of the room

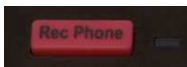

Press to initiate or end a recording of the phone

Press to Initiate or stop the playback of a recording

Press to Fast Forward or Rewind during playback of a recording. In idle mode, these button will "scroll" between the files in the list and will upload the selected file.

Connectors

Connect the Phone Handset to this end

USB Cable connector

Connect the Phone Base to this end

2.5mm Headset plug

Multiple Recorders on a Single Computer

Multiple devices can be attached to the same computer. Multiple instances of the USBBLAST application control each device separately.

When the application is initializing the user will be asked which device to control.

After the first application has taken control of one of the devices the second application can only choose from the 2 available devices. Note device 1's status is Used.

When using multiple recorders it is highly recommended that each instance ids logged in by a different user. If all applications are logged in to by one user any of the applications (If admin privileges) can change settings for all applications. So it is recommended to have Login Required enabled in the General Tab under Admin and to have multiple users log in.

- Top Navigation:** Query, List, Rec. Data, Device Control, Admin (selected)
- Sub-Navigation:** General, Users (selected), Centralized Profile, Auto Update
- User Table:**

User ID	User Name	Role	Rec. Prefix	Last Login
user1	Dev 1	Admin	usr1	1/21/2010 3:12:17 PM
user2	Dev2	Admin	usr2	1/21/2010 3:01:12 PM
user3	Dev3	Admin	usr3	1/21/2010 3:02:09 PM
- Profile Settings:**
 - Profile: Settings
 - Password: *** (masked)
 - User Path: [Empty field] [Select...]
 - Email: [Empty field]
 - Password: [Empty field]
 - SMTP Server: [Empty field]
 - Use custom FTP settings
 - FTP Server/Path: [Empty field] [Empty field]
 - Username/Password: [Empty field] [Empty field]

Auto Detect & Select Devices

The software can eliminate the previous step by automatically assigning each instance of software to a device by selecting the "Auto Select Device" in the Admin General section

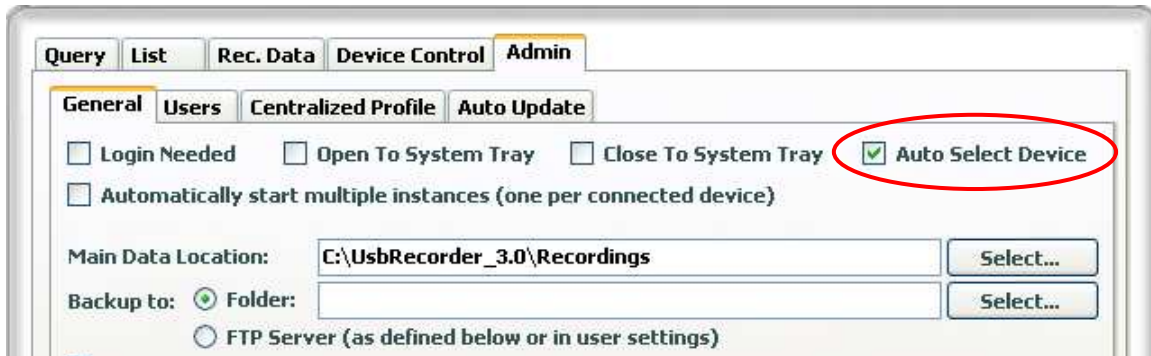

Automatically Start Multiple Instances

By selecting the automatically start multiple instances the software will start as many instances of the software as there are devices connected to the system.

